

## TECHNICAL DATA SHEET

---

Page 1 / 1

# NITRALZ<sup>®</sup> 2,6-DICHLOROBENZONITRILE (FLAKES)

**Description:**

**Formula:** C<sub>7</sub>H<sub>3</sub>Cl<sub>2</sub>N  
**CAS No.:** 1194-65-6  
**Synonyms:** Dichlobenil  
**REACH:** registered  
**Appearance:** off-white flakes

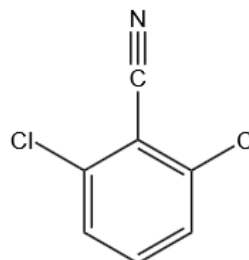

**Specification:**

2,6-Dichlorobenzonitrile	min. 99,0 %
2,6-Dichlorotoluene	max. 0,3 %
2,6-Dichlorobenzamide	max. 0,1 %
2-Chlorobenzonitrile	max. 0,3 %
2,5-Dichlorobenzonitrile	max. 0,6 %
Other isomers of DCBN, each	max. 0,5 %
Other organic impurities, each	max. 0,2 %

**Properties:**

Molecular weight	172,02 g/mol
Melting point	140 – 145 °C

**Packaging:**

25 kg cardboard box, 400 kg big bag

AlzChem Trostberg GmbH, Dr.-Albert-Frank-Straße 32, 83308 Trostberg, Germany  
 Phone +49 8621/86-2727, Fax +49 8621/86-502727  
 Email: [info@alzchem.com](mailto:info@alzchem.com)

This information and all technical and other advice are based on AlzChem's present knowledge and experience. However, AlzChem assumes no liability for such information or advice, including the extent to which such information or advice may relate to third party intellectual property rights or to laws and provisions. AlzChem reserves the right to make any changes to information or advice at any time, without prior or subsequent notice. ALZCHEM DISCLAIMS ALL REPRESENTATIONS AND WARRANTIES, WHETHER EXPRESS OR IMPLIED, AND SHALL HAVE NO LIABILITY FOR MERCHANTABILITY OF THE PRODUCT OR ITS FITNESS FOR A PARTICULAR PURPOSE (EVEN IF ALZCHEM IS AWARE OF SUCH PURPOSE), OR OTHERWISE. ALZCHEM SHALL NOT BE RESPONSIBLE FOR CONSEQUENTIAL, INDIRECT OR INCIDENTAL DAMAGES (INCLUDING LOSS OF PROFITS) OF ANY KIND. It is the customer's sole responsibility to arrange for inspection and testing of incoming products by qualified experts. Reference to trade names used by other companies is neither a recommendation nor an endorsement of the corresponding product, and does not imply that similar products could not be used.

**Edition: February 2019 (This data sheet supersedes all previous data sheets for this product)**